

Selection

♩ = 154

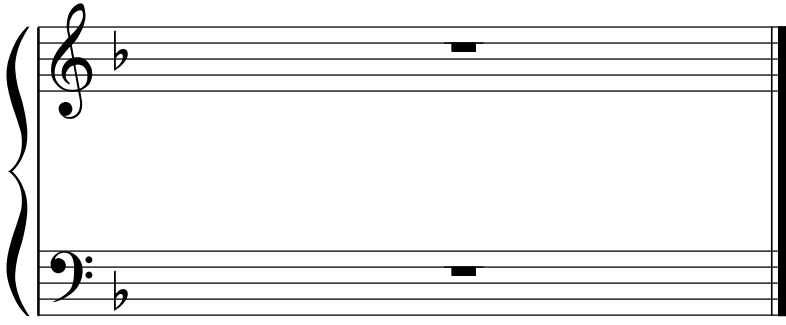

D.S.